

# COVID-19 Testing Upon Admission To Labor and Delivery

Purpose: To give guidance on Universal COVID-19 Testing and associated precautions

Update 8/27/20

If testing supply is reduced, then the **COVID-19 (In House) Within 24 Hr Turn Around** order will be used for routine screening of patients admitted to the hospital that are not suspected to have COVID-19.

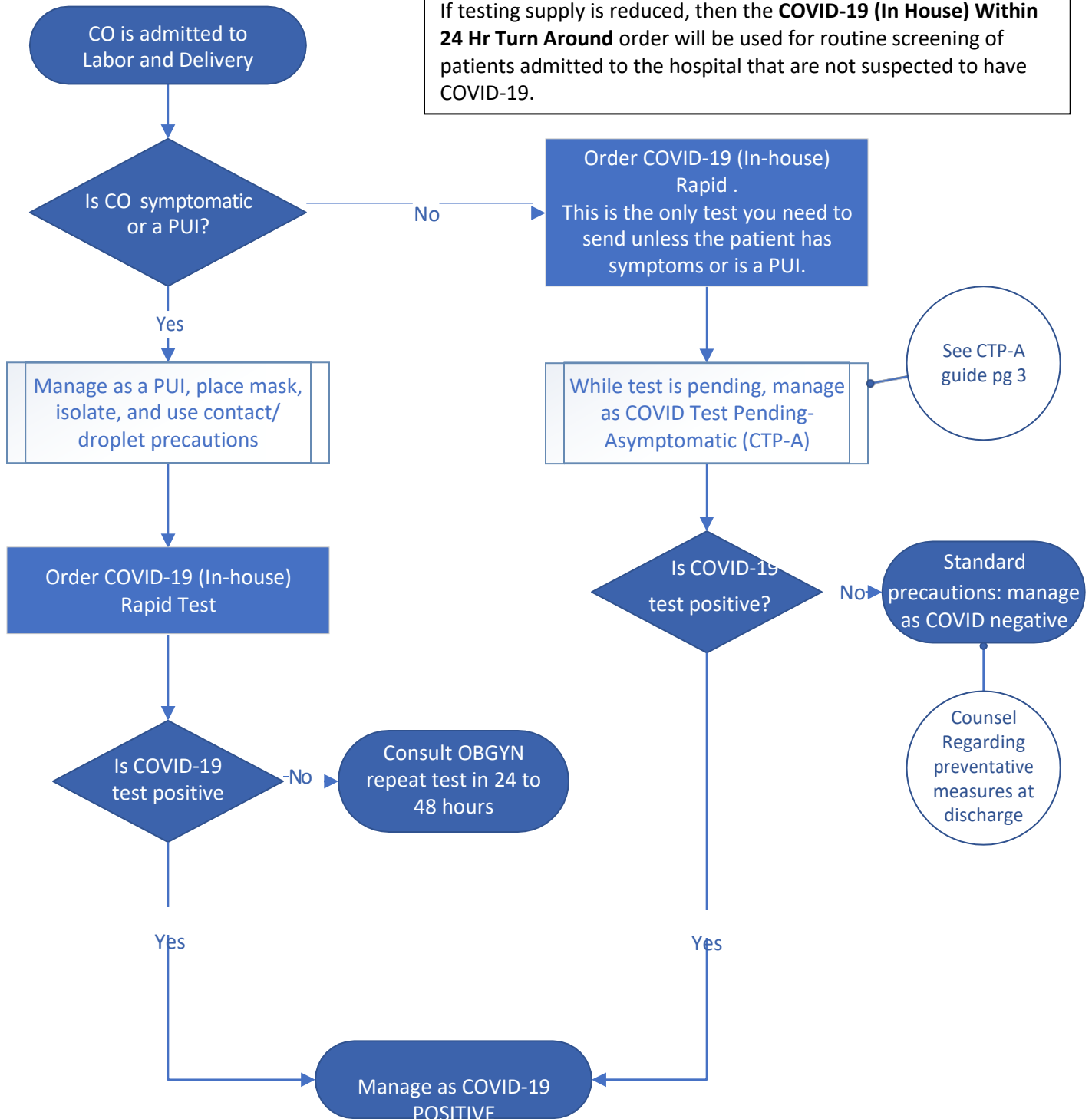

**COVID-19 Positive Management:**

Intrapartum: Contact/droplet with mask, eye protection, face shield, gown, and gloves. Use labor room 4 if available.

Vaginal Delivery: Airborne N95 mask, eye protection, face shield, gown and gloves.

Cesarean Delivery  
Airborne N95 mask, face shield, and gown.  
Use C/S ROOM A and HEPA filter.

# Outpatient COVID-19 Testing Prior to Planned Admission for Anticipated Procedure Population: **Asymptomatic** Pregnant Patients or Gynecologic Surgery Patients

Update 8/27/20

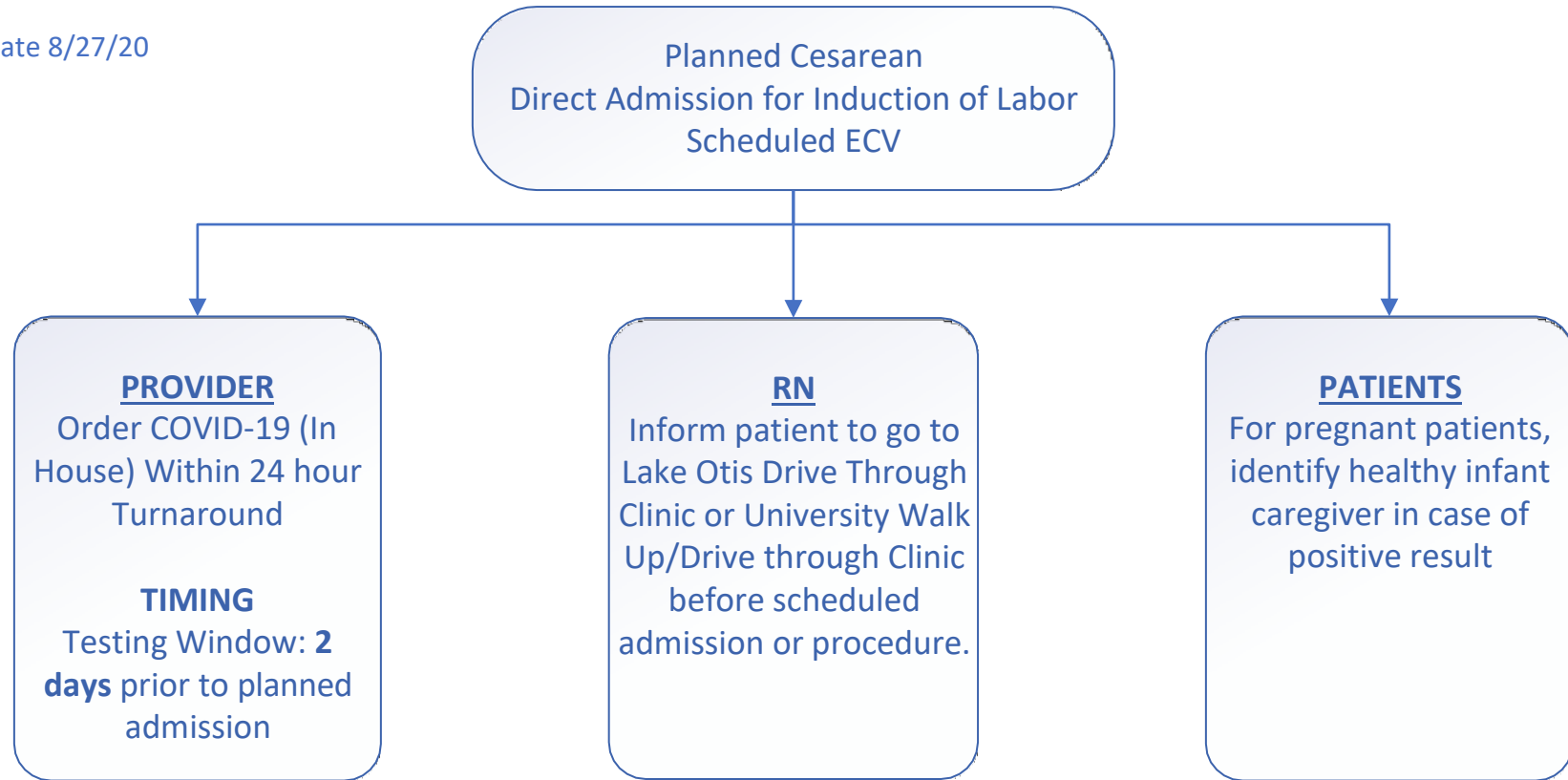

## Outpatient Locations for Testing:

### **CO on campus testing: walk-up/drive through**

ANTHC's testing site at 4500 Diplomacy Drive

New Hours 4/13:

M-Sat 9am-9pm and Sunday 10a-6p

*(building next to Patient Housing at ANMC)*

*CO should tell the site this is a preoperative test so that there will be expedited results*

# CTP-A Guide: Management of Covid Test Pending- Asymptomatic (CTP-A )

Update 8/27/20

