

ALASKA SOLID WASTE SUMMIT and Technology Showcase

March 19-21, 2019

Downtown Marriott
Anchorage, AK

AGENDA

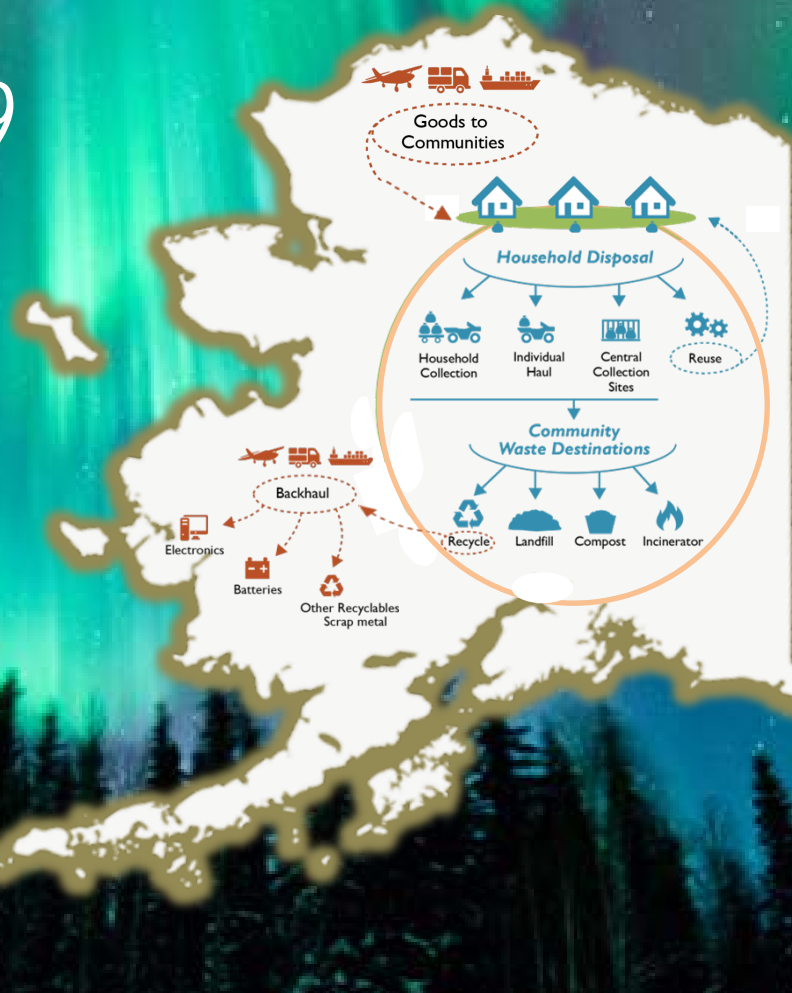

Hosted by the Alaska Native Tribal Health Consortium
and the Solid Waste Alaska Taskforce (SWAT)



Made possible with funding
from U.S. EPA IGAP

Day 1 - Tuesday, March 19, 2019

| | | |
|--|--|---------------------------------|
| Fairbanks Room Outreach & Training | Denali Room Sustainable Management | Kenai Room Operations |
|--|--|---------------------------------|

| | | | |
|-------------|----------------------------------|--|--|
| 9:00 - 9:30 | General Session / Welcome | | |
|-------------|----------------------------------|--|--|

| | | | |
|-------------|-------|-------|-------|
| 9:30 - 9:45 | Break | Break | Break |
|-------------|-------|-------|-------|

| | | | |
|--------------|--|--|---|
| 9:45 - 11:45 | Outreach and Education: Community-based Approaches and Hands-on Activities Trisha Bower, ADEC & April Reed-McCoy, Zender | Newtok Relocation: Solid Waste Planning Efforts Ellie Jackson & Elizabeth Wulbrecht, ANTHC | Landfill Operations From an Expert Peter Olsen, City of Golovin |
|--------------|--|--|---|

| | | | |
|--------------|-------|-------|-------|
| 11:45 - 1:00 | Lunch | Lunch | Lunch |
|--------------|-------|-------|-------|

| | | | |
|-------------|--|---|--|
| 1:00 - 2:45 | The Business of Trash Reimagined Sean Peterson, Zender Environmental | Gustavus - Can a Rural Alaskan Community Really Recycle 50% - 70% of its Wastestream? Paul Berry - Gustavus | Heavy Equipment and Technology Operations and Maintenance Peter Olsen, City of Golovin |
|-------------|--|---|--|

| | | | |
|-------------|-------|-------|-------|
| 2:45 - 3:00 | Break | Break | Break |
|-------------|-------|-------|-------|

| | | | |
|-------------|--|---|--|
| 3:00 - 4:30 | Solid Waste Social Marketing Sean Peterson, Zender Environmental | Landfill Engineering 101 Bob Blankenburg & Trisha Bower, ADEC | Spill Prevention and Response: How To Use a Smart Ash Burner, Plus a Rundown on Available Sorbent Products Mike Garrett & Ashley Adamczak - ADEC |
|-------------|--|---|--|

| | | | |
|-------------|--|--|--|
| 4:30 - 5:00 | General Session / Recap the Day | | |
|-------------|--|--|--|

Day 2 - Wednesday, March 20, 2019

| | Fairbanks Room Training | Denali Room Sustainable Management | Kenai Room Operations |
|--------------|--|--|--|
| 9:00 - 9:30 | General Session / Welcome | | |
| 9:30 - 9:45 | Break | Break | Break |
| 9:45 - 11:45 | Let's Talk Trash: Collaborative Talking Circles Solid Waste Alaska Taskforce - SWAT | YRITWC Solid Waste Management Successes Katherine Brower, YRITWC | Innovative Technology In Use: Showcase on Skagway Adam Smith, Municipality of Skagway |
| 11:45 - 1:00 | Lunch | Lunch | Lunch |
| 1:00 - 2:45 | Solid Waste Management Best Practices Interactive Peer Learning Desirae Roehl & Oxcenia O'Domin, ANTHC | Solid Waste Utility Fees Workshop by RUBA and DEC Sarah Durand, ADEC & Jeffrey Congdon, RUBA | Twin Hills and Eek Landfill Projects CRW Engineering & City of Eek Twin Hills & Summit Consulting |
| 2:45 - 3:00 | Break | Break | Break |
| 3:00 - 4:30 | Technical Assistance Resources & Integrating Solid Waste Activities into your IGAP Grants | Orutsarmiut's ALPAR Recycling & Youth Litter Patrol - How can you replicate what we've done? Cynthia Allen, Bethel | Biochar: What Is It and How Can It Help You Mitigate Contamination Art Nash, UAF Cooperative Extension |
| 4:30 - 5:00 | General Session / Recap the Day | | |
| 6:00 - 7:00 | Certificate Training Opportunity - Proper lifting for Operators, Laborers and Environmental Staff This one hour training is off-site, but transportation will be provided to and from the Anchorage Downtown Marriott. | | |

Fairbanks Room / Kenai / Denali

| | |
|--------------|---|
| 9:00 - 9:30 | General Session / Welcome |
| 9:30 - 9:45 | Break |
| 9:45 - 11:45 | Technology Showcase Vendors will showcase their solid waste products and services |
| 11:45 - 1:00 | Lunch |
| 1:00 - 2:45 | Technology Showcase Vendors will showcase their solid waste products and services |
| 2:45 - 3:00 | Break |
| 3:00 - 4:30 | Technology Showcase Vendors will take questions from the audience |
| 4:30 - 5:00 | General Session / Recap the Day |